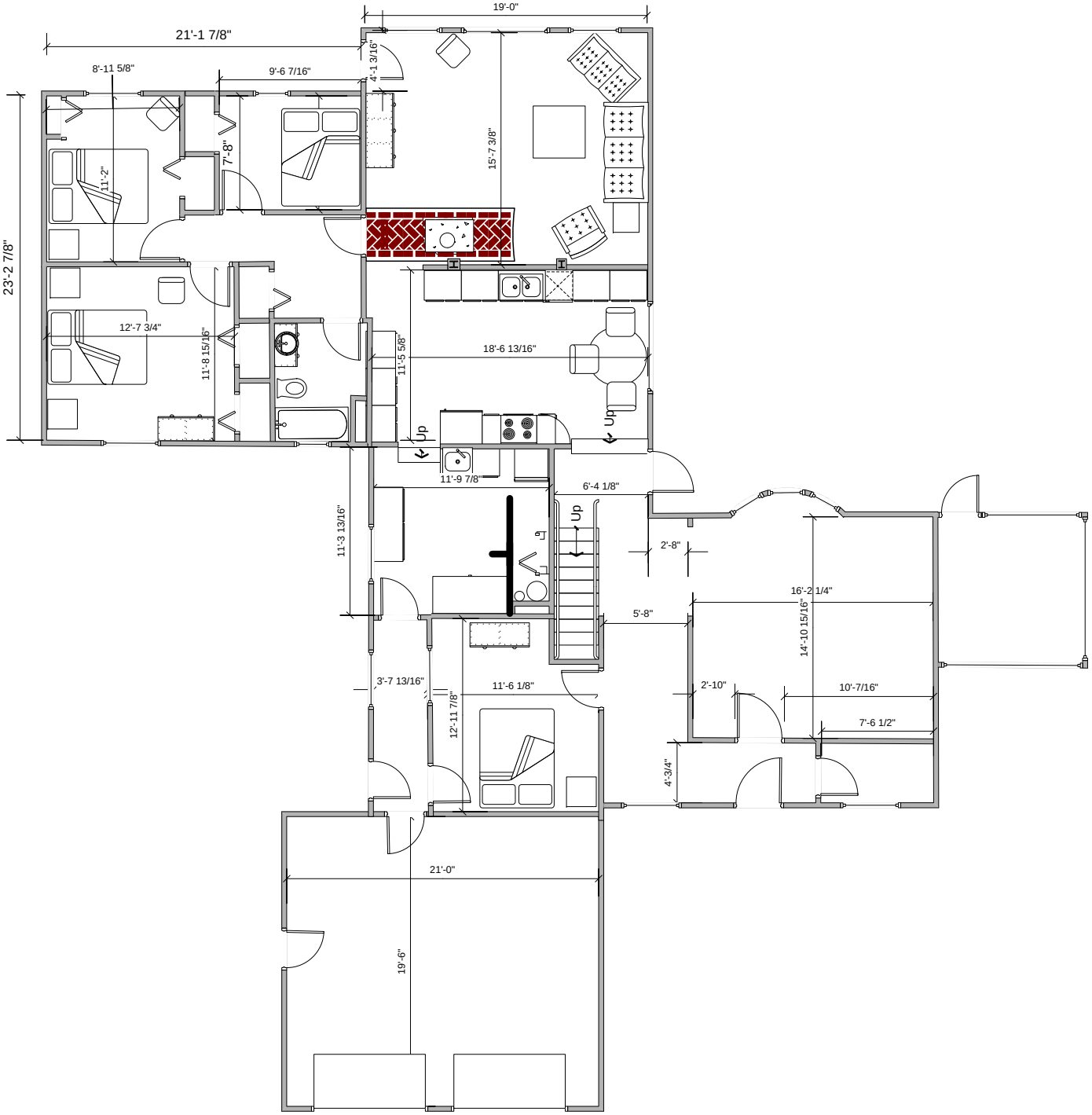
19'-0"
21'-1 7/8"
8'-11 5/8"
9'-6 7/16"
4'-1 3/16"
15'-7 3/8"
7'-8"
11'-2"
23'-2 7/8"
12'-7 3/4"
11'-8 15/16"
11'-5 5/8"
18'-6 13/16"
Up
Up
11'-9 7/8"
6'-4 1/8"
Up
11'-3 13/16"
2'-8"
16'-2 1/4"
5'-8"
14'-10 15/16"
3'-7 13/16"
11'-6 1/8"
2'-10"
10'-7/16"
12'-11 7/8"
7'-6 1/2"
4'-3/4"
21'-0"
19'-6"

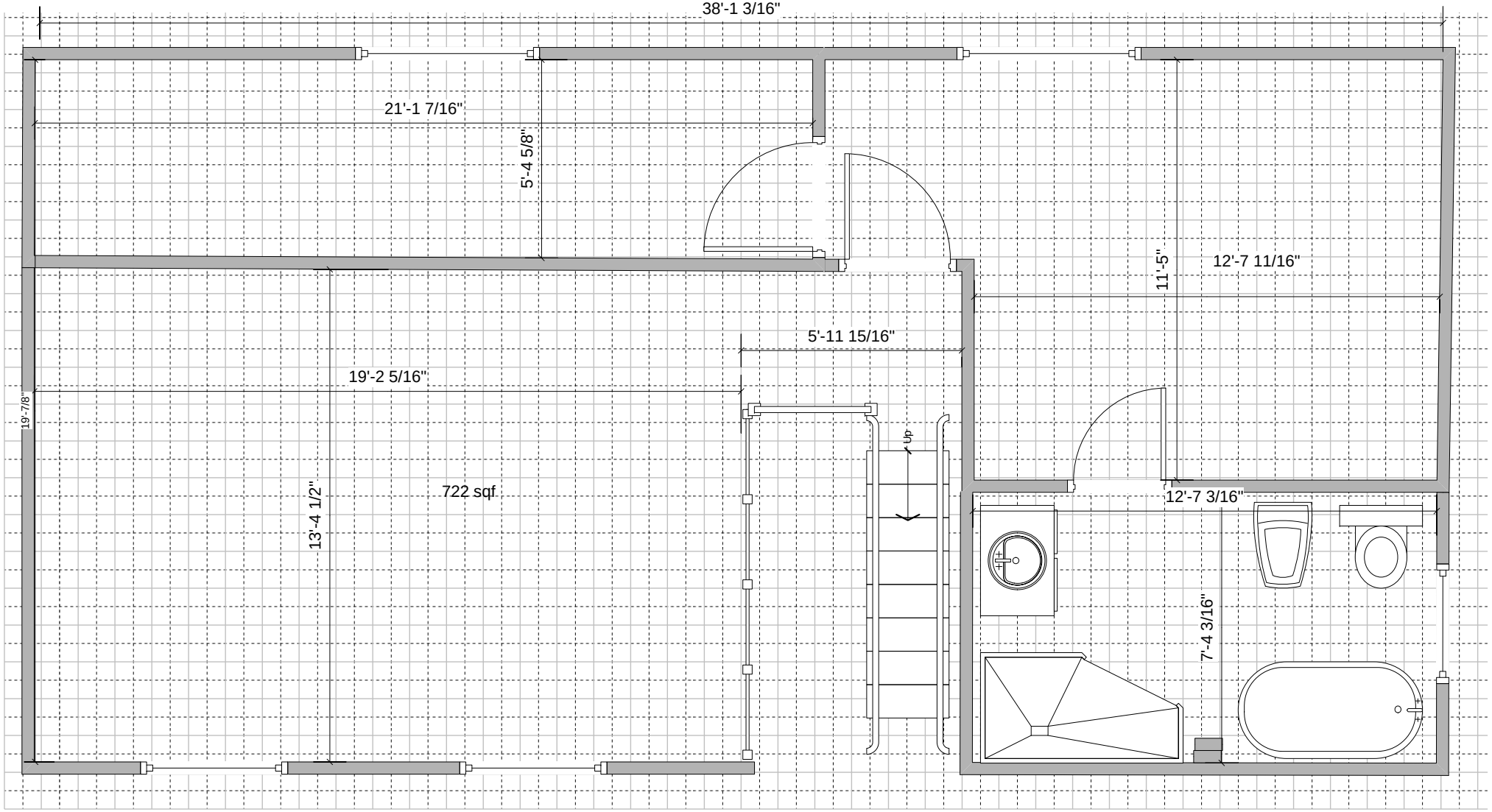
38'-1 3/16"
21'-1 7/16"
5'-4 5/8"
11'-5"
12'-7 11/16"
5'-11 15/16"
19'-2 5/16"
19'-7/8"
Up
722 sqf
13'-4 1/2"
12'-7 3/16"
7'-4 3/16"